

PICC : Polygones 3D des voiries

Vincent MYNSBERGHE

Point de départ

On était resté à :

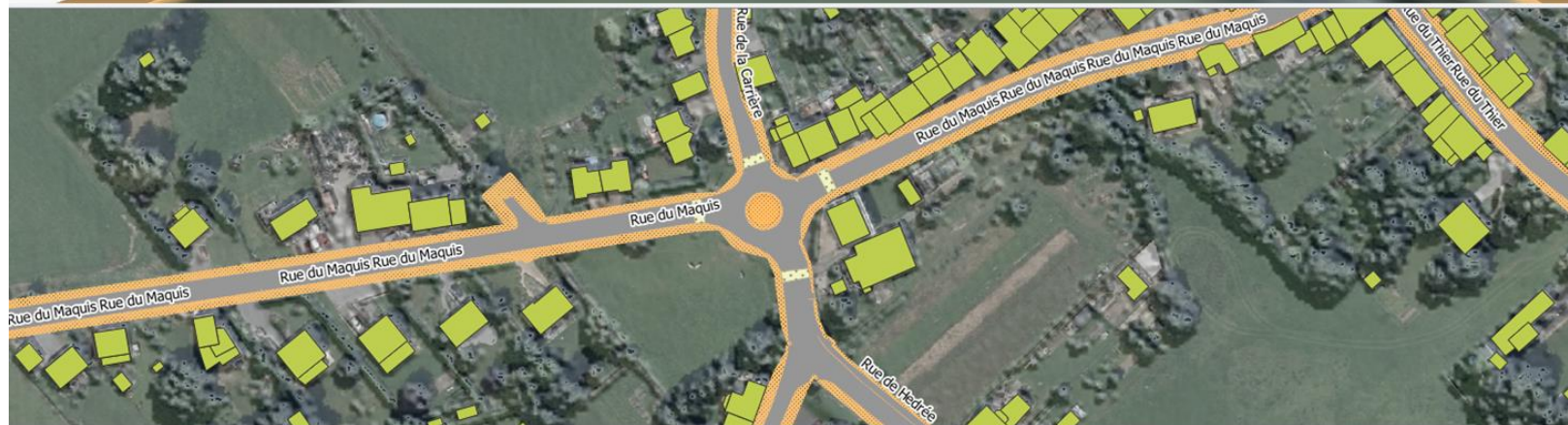
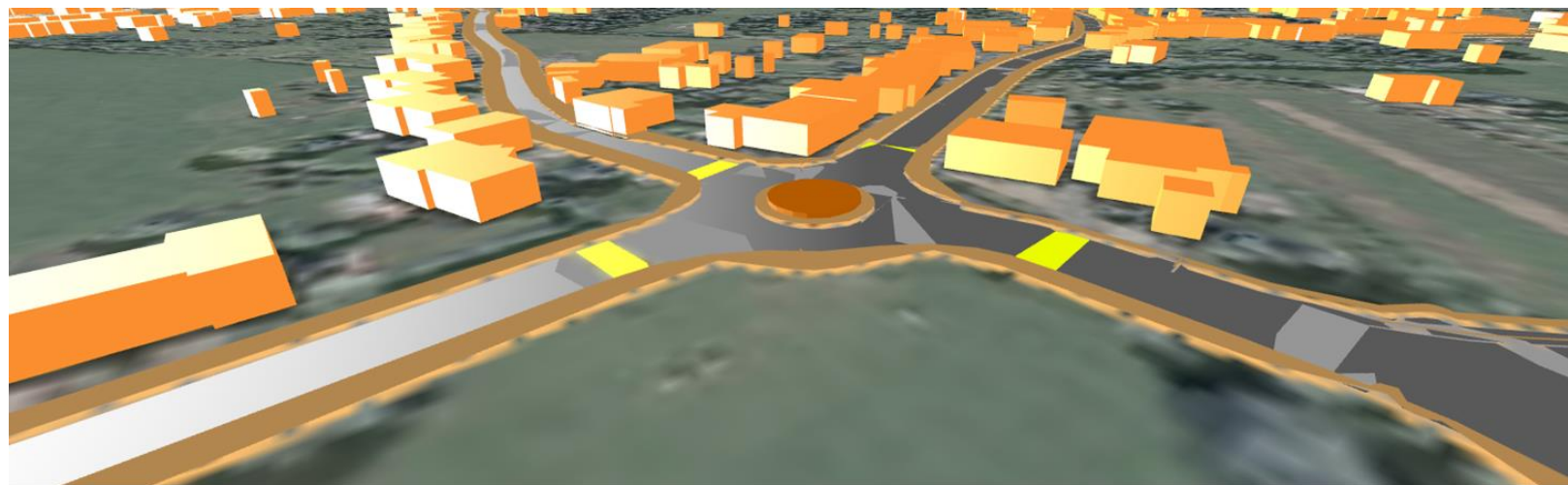

Généralisation impossible



Potentiel des données

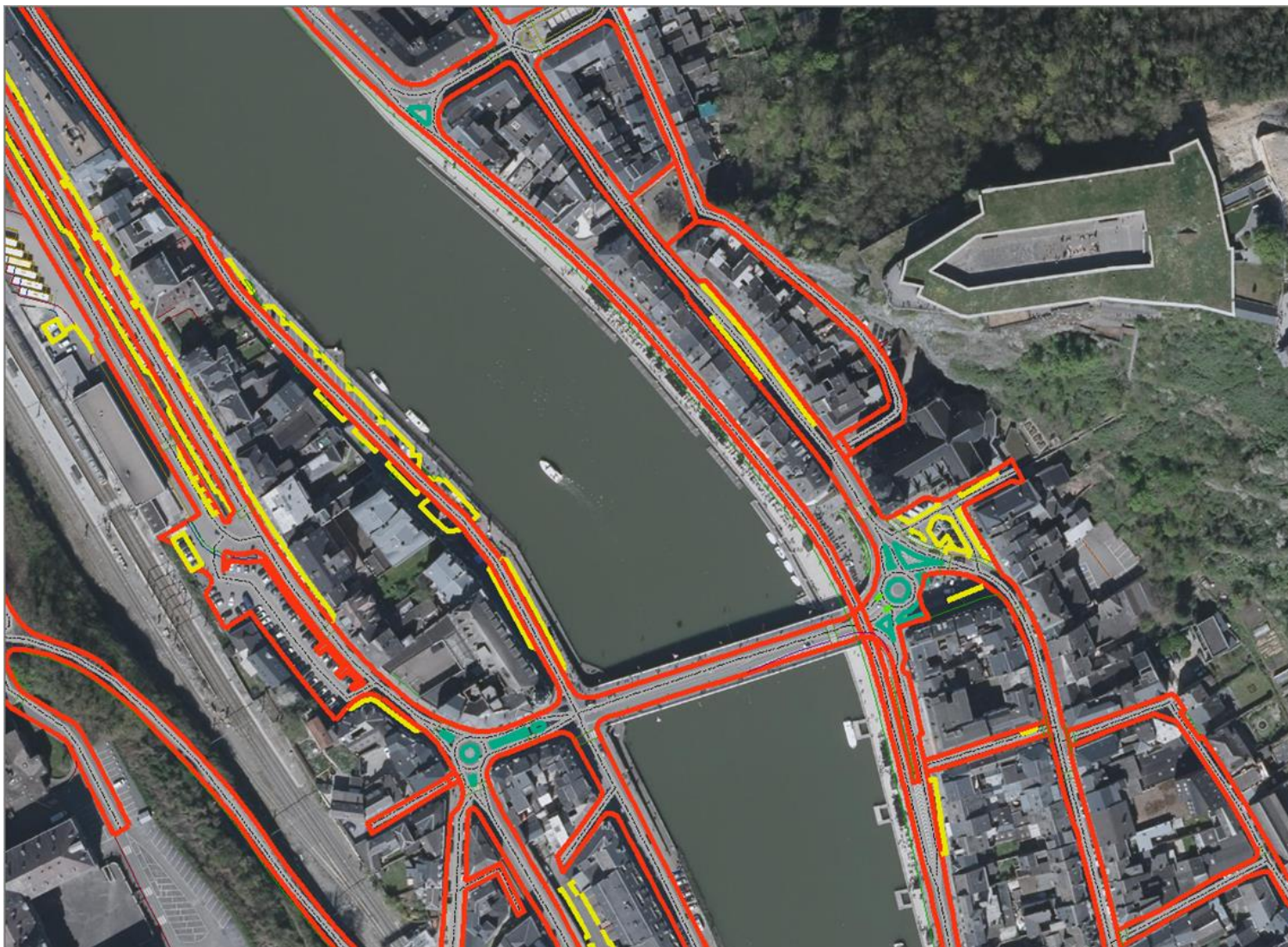

Résultat de l'outil plateforme

Dinant

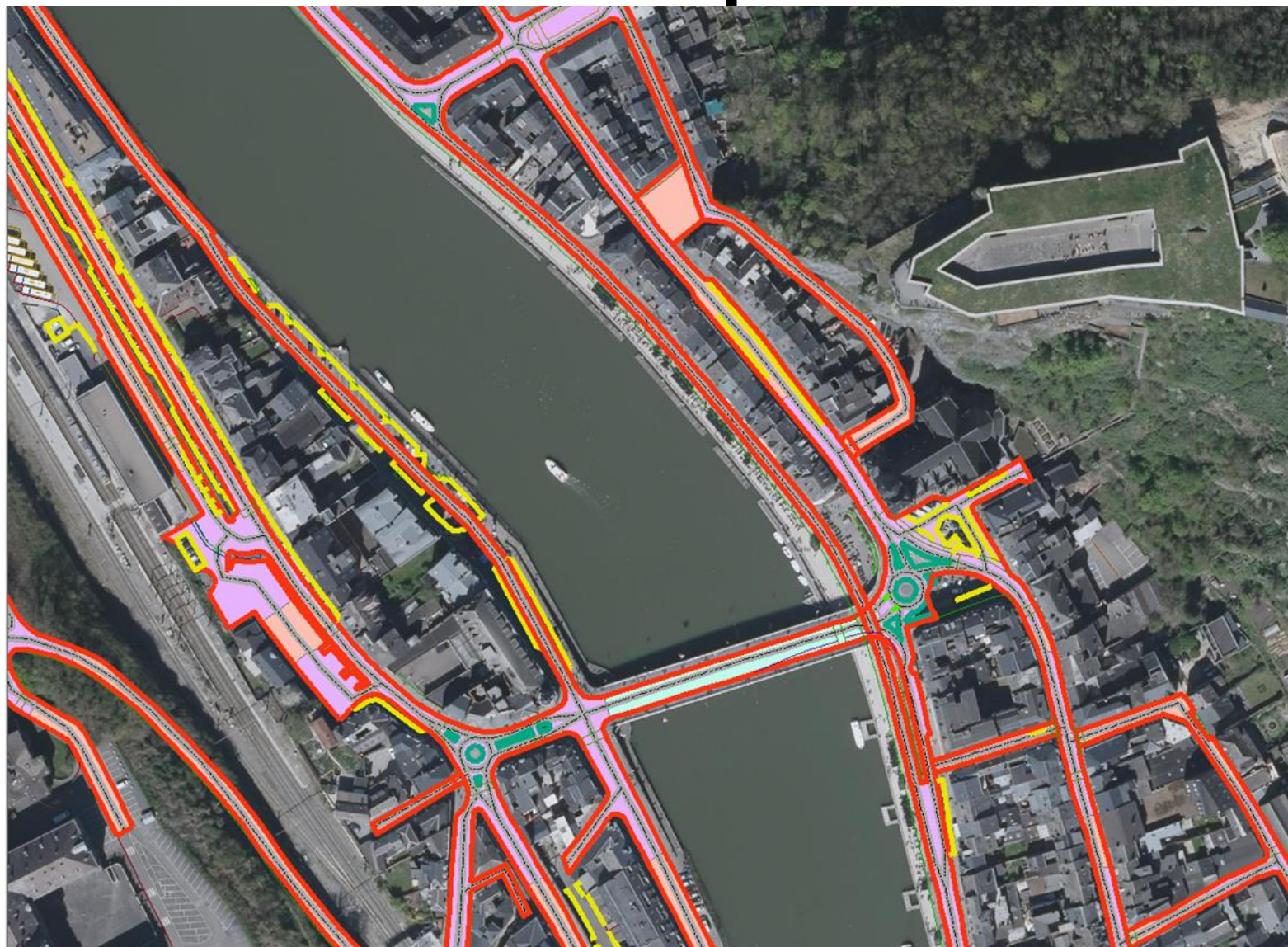

Vue détaillée

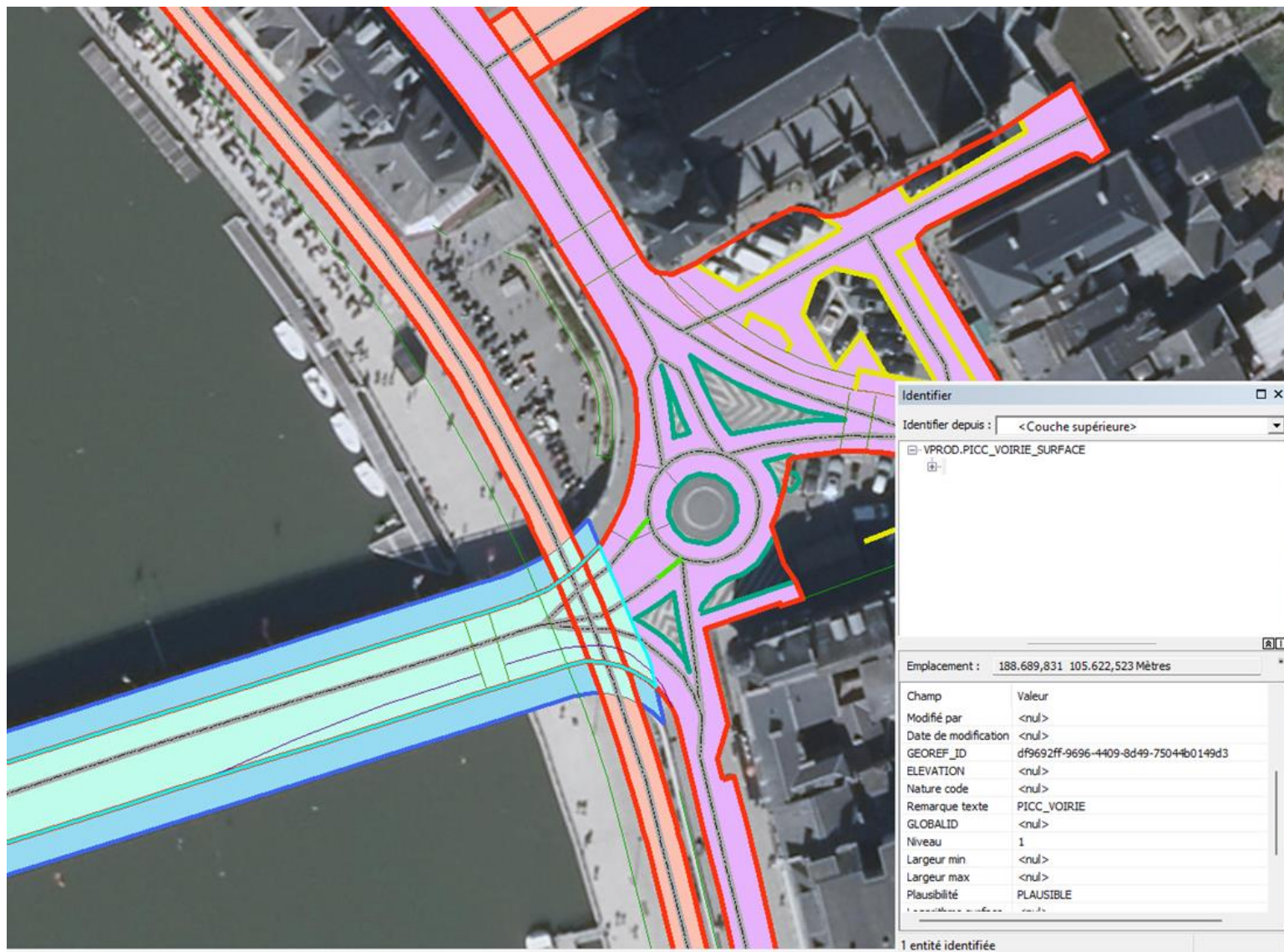

Autre exemple 1/2

Wavre

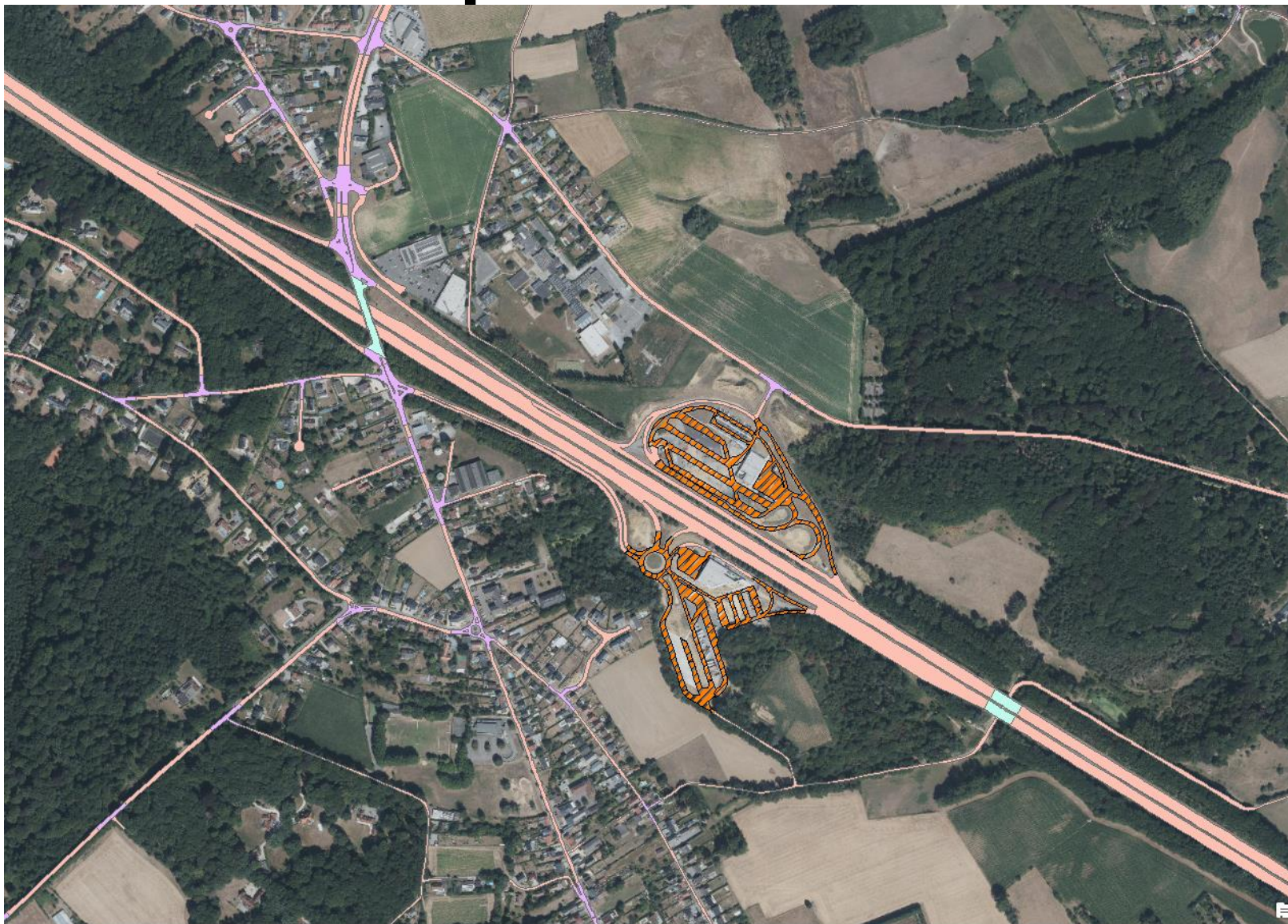

Autre exemple 2/2

Namur

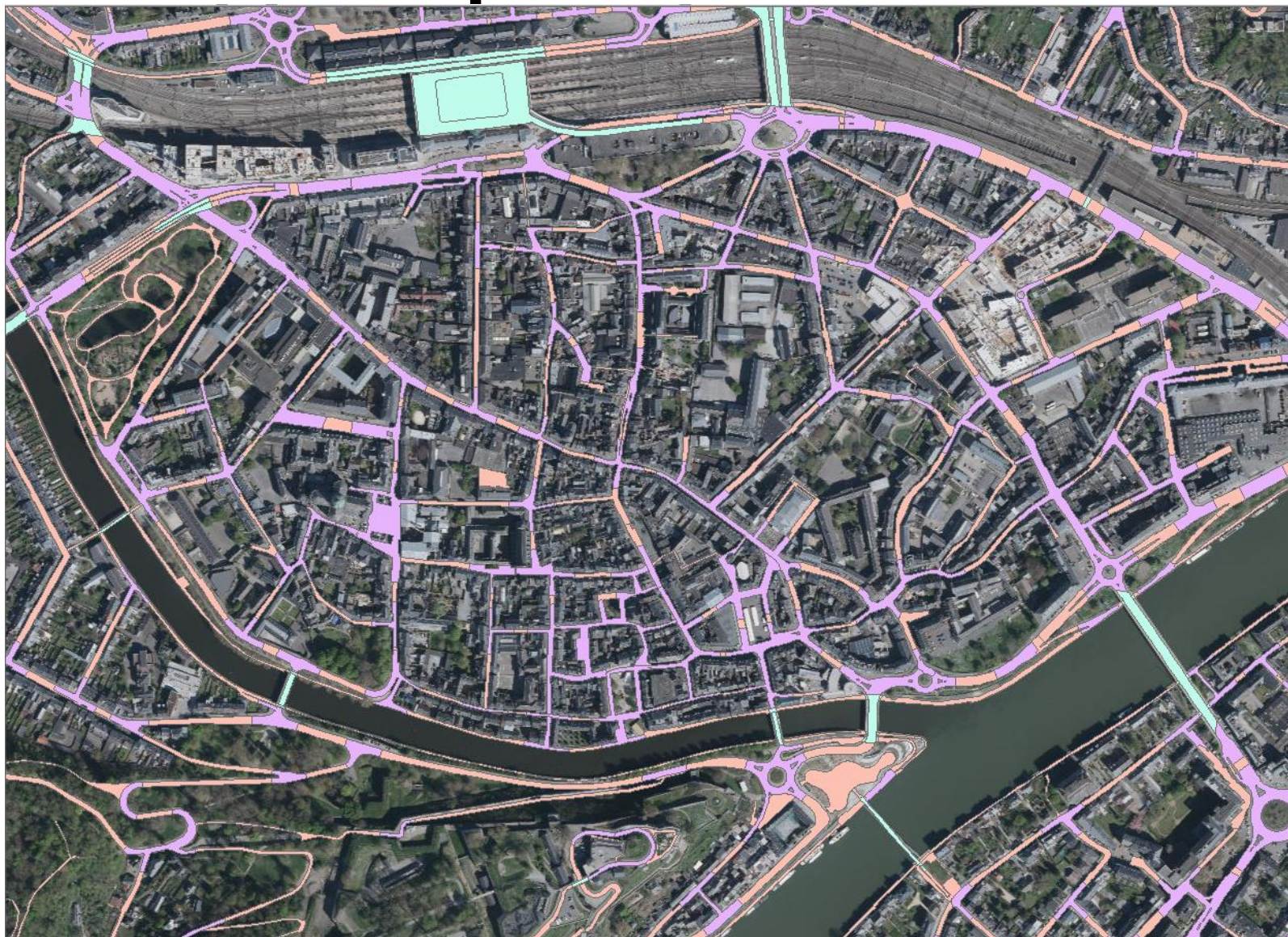

Vue 3D (1/4)

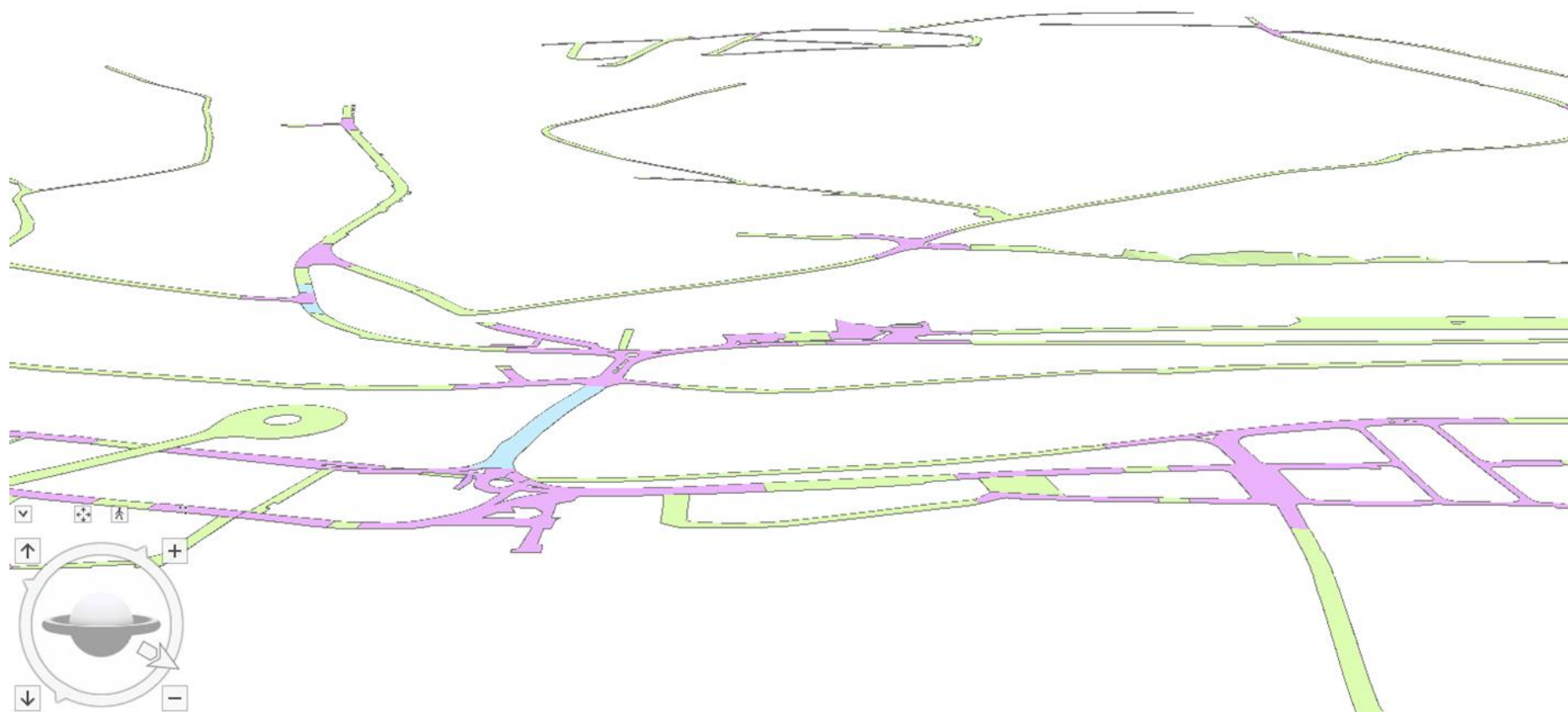

Vue 3D (2/4)



Vue 3D (3/4)

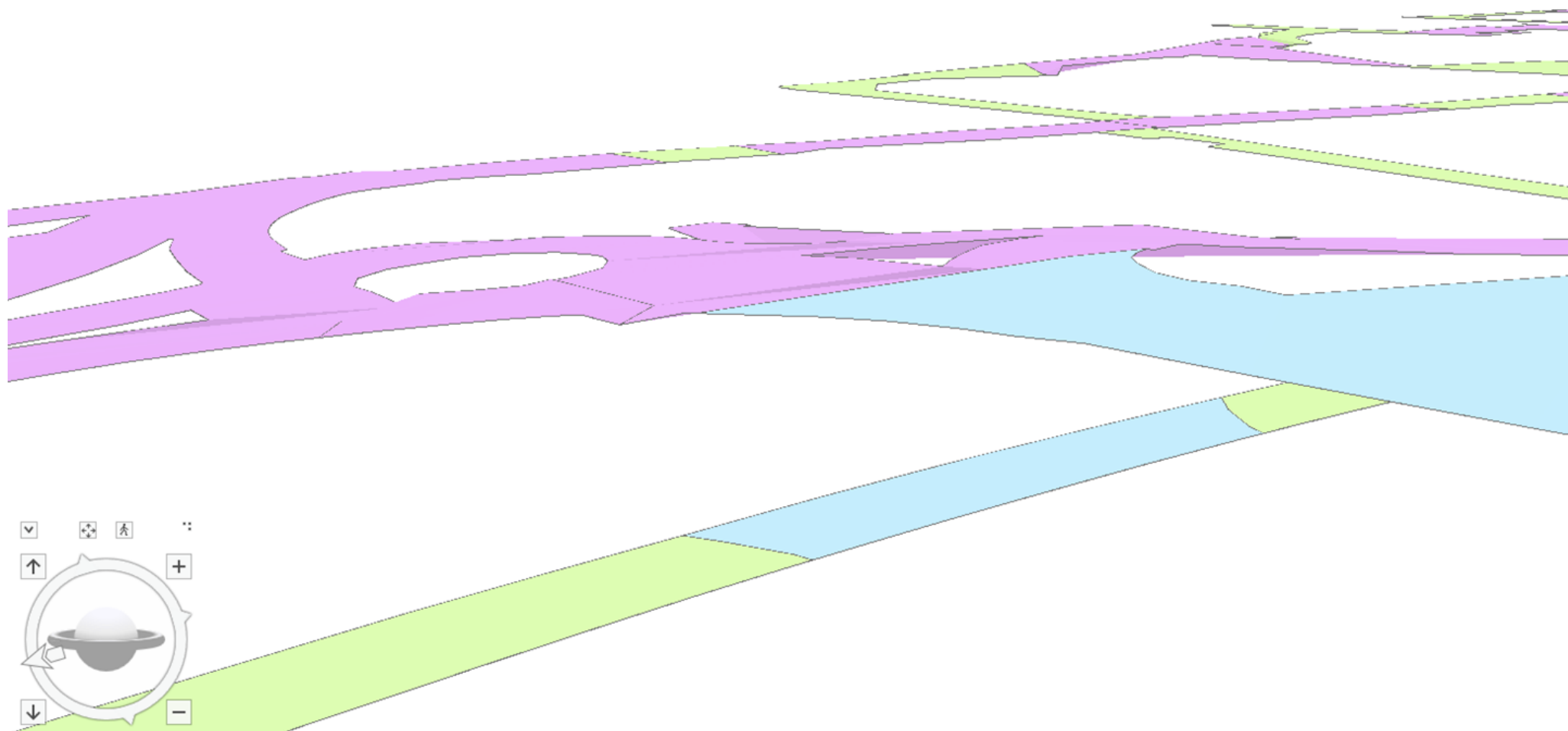

Vue 3D (4/4)

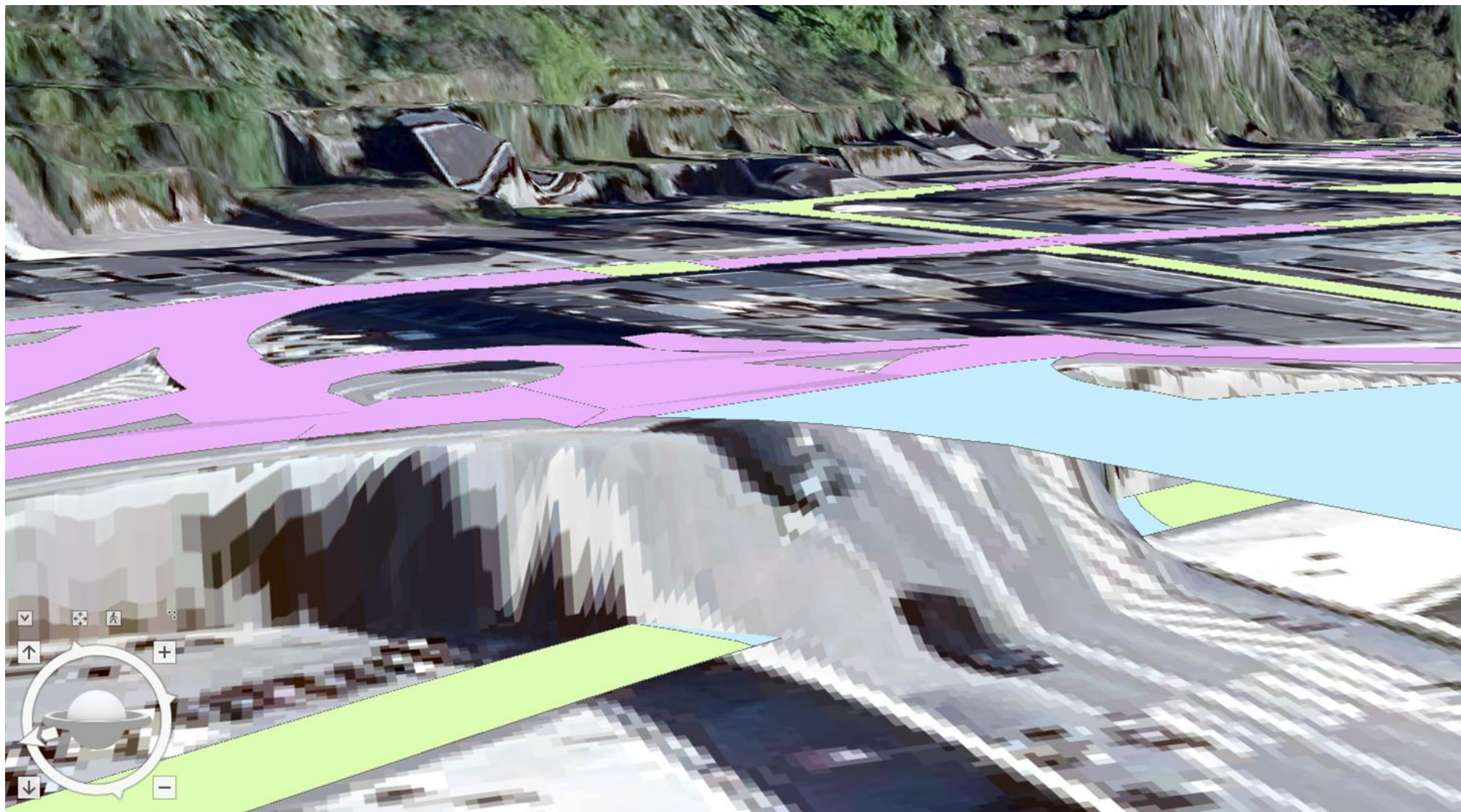

Autre géométrie produite

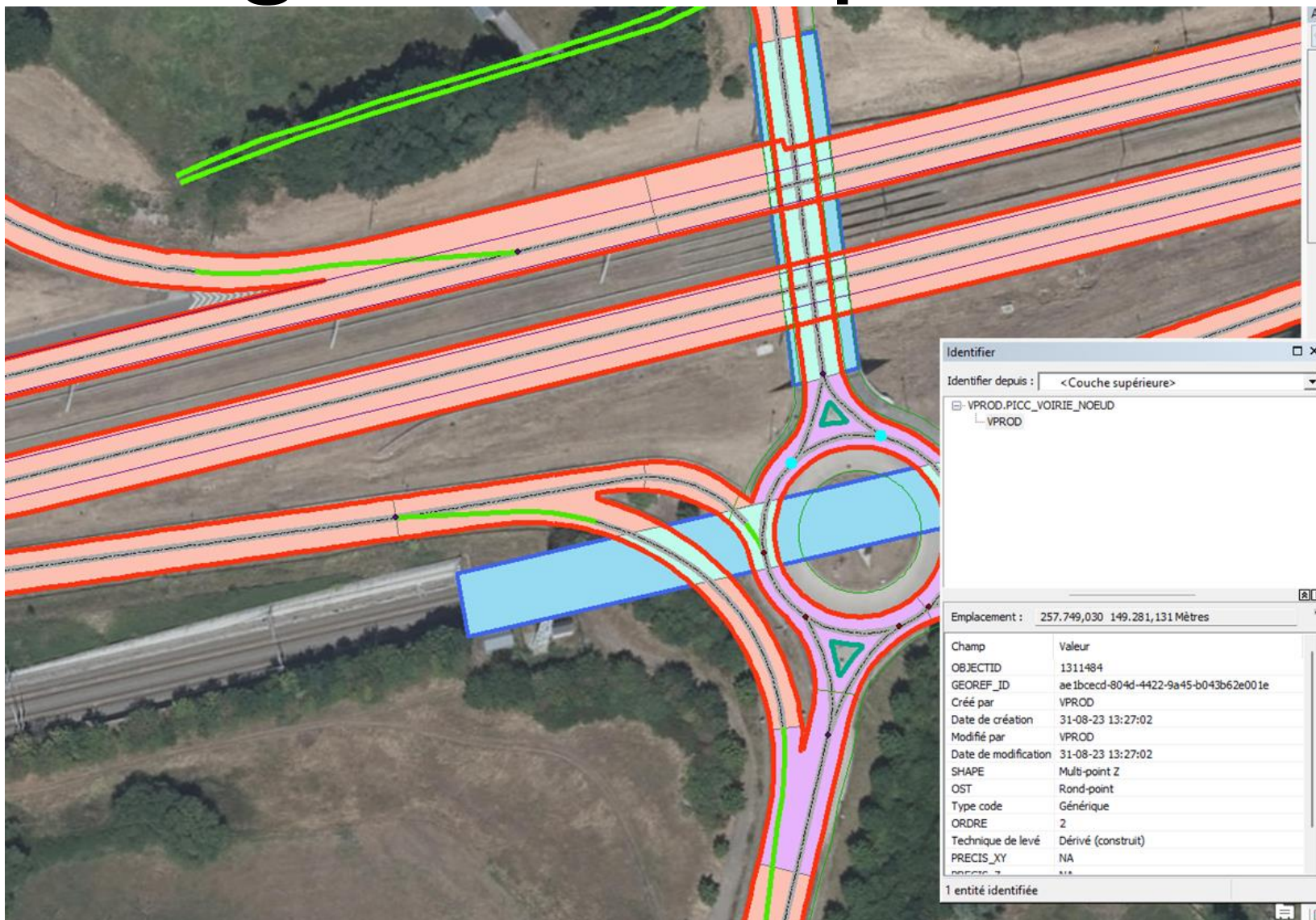

Relations entre objets (1/3)

Plateforme



Axes

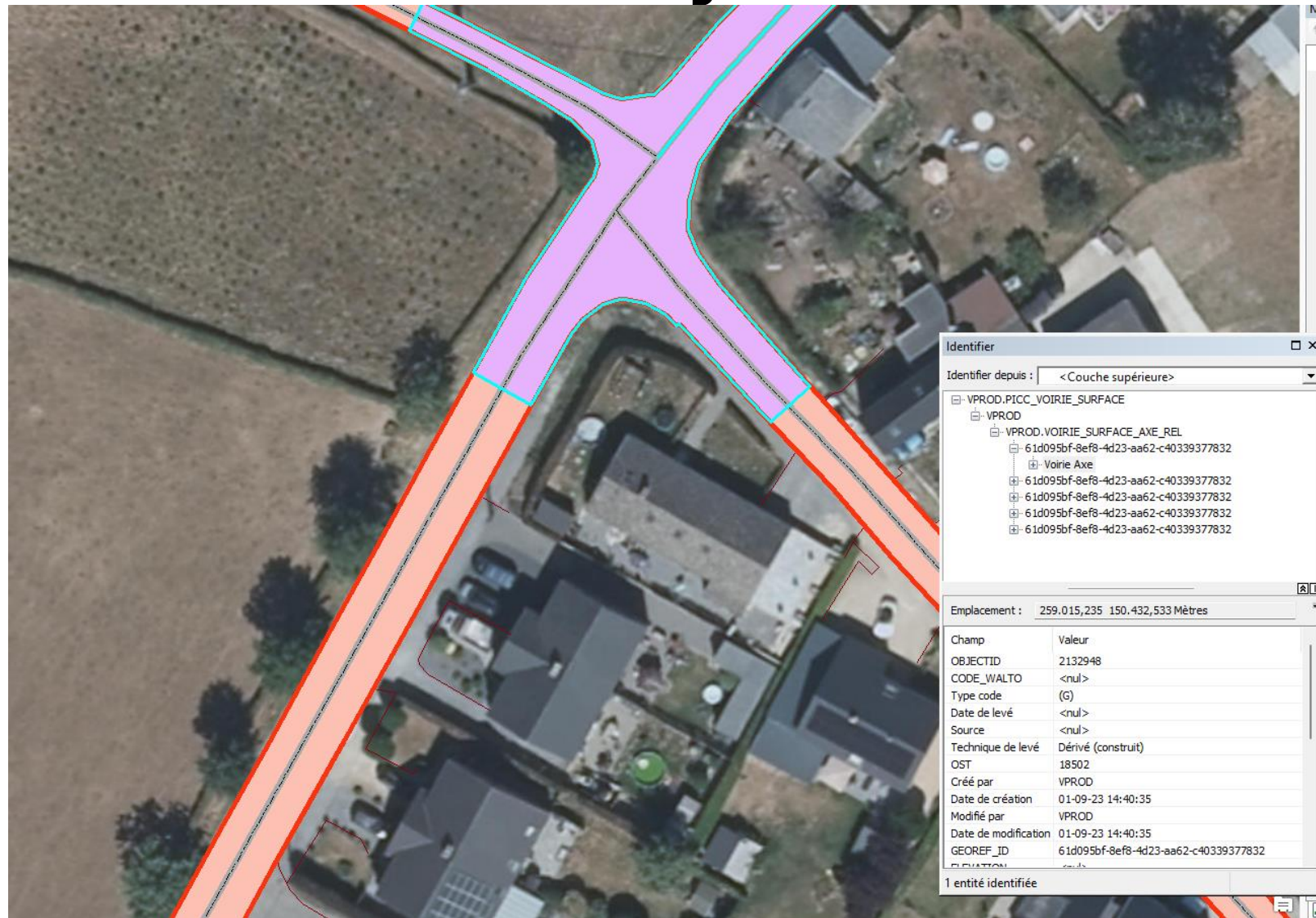

Relations entre objets (2/3)

Plateforme
(pont)



Emprise
(pont)

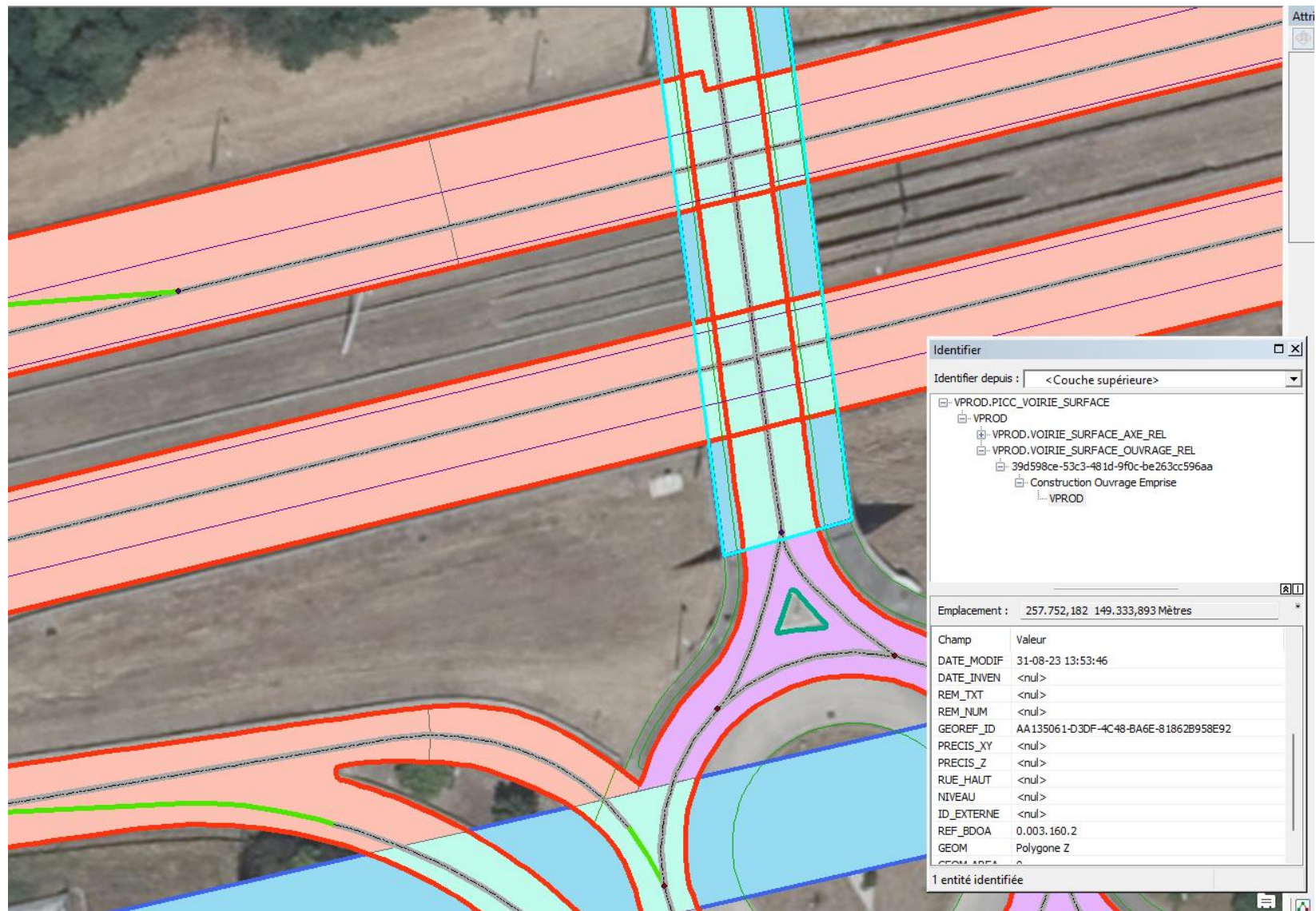

Relations entre objets (3/3)

Noeud



Axe

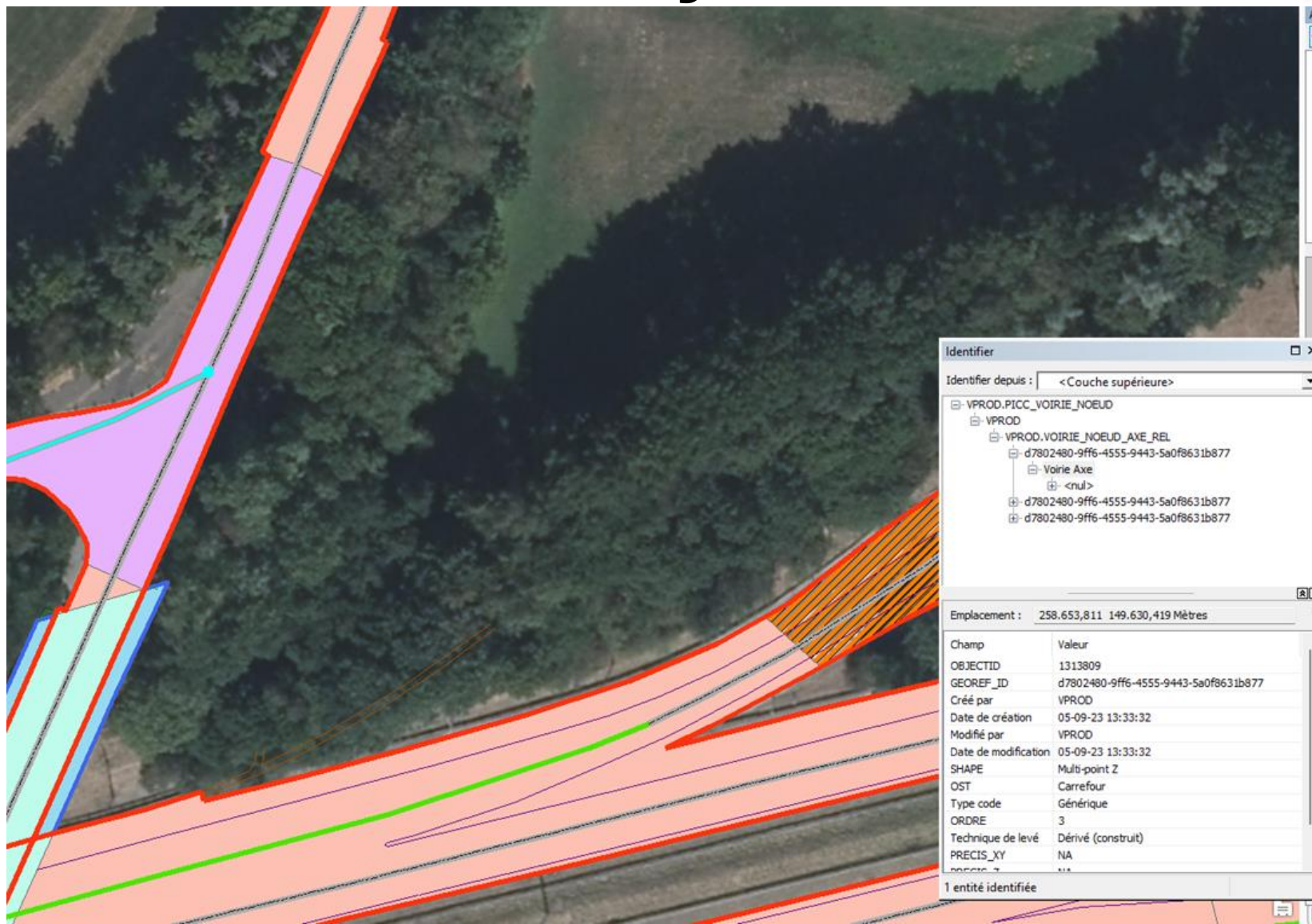

Identifier

Identifier depuis : <Couche supérieure>

- VPROD.PICC_VOIRIE_NOEUD
 - VPROD
 - VPROD.VOIRIE_NOEUD_AXE_REL
 - d7802480-9ff6-4555-9443-5a0f8631b877
 - Voie Axe
 - <nul>
 - d7802480-9ff6-4555-9443-5a0f8631b877
 - d7802480-9ff6-4555-9443-5a0f8631b877

Emplacement : 258.653,811 149.630,419 Mètres

Champ	Valeur
OBJECTID	1313809
GEOREF_ID	d7802480-9ff6-4555-9443-5a0f8631b877
Créé par	VPROD
Date de création	05-09-23 13:33:32
Modifié par	VPROD
Date de modification	05-09-23 13:33:32
SHAPE	Multi-point 2
OST	Carrefour
Type code	Générique
ORDRE	3
Technique de levé	Dérivé (construit)
PRECIS_XY	NA
PRECIS_Z	NA

1 entité identifiée

Avancement de la diffusion

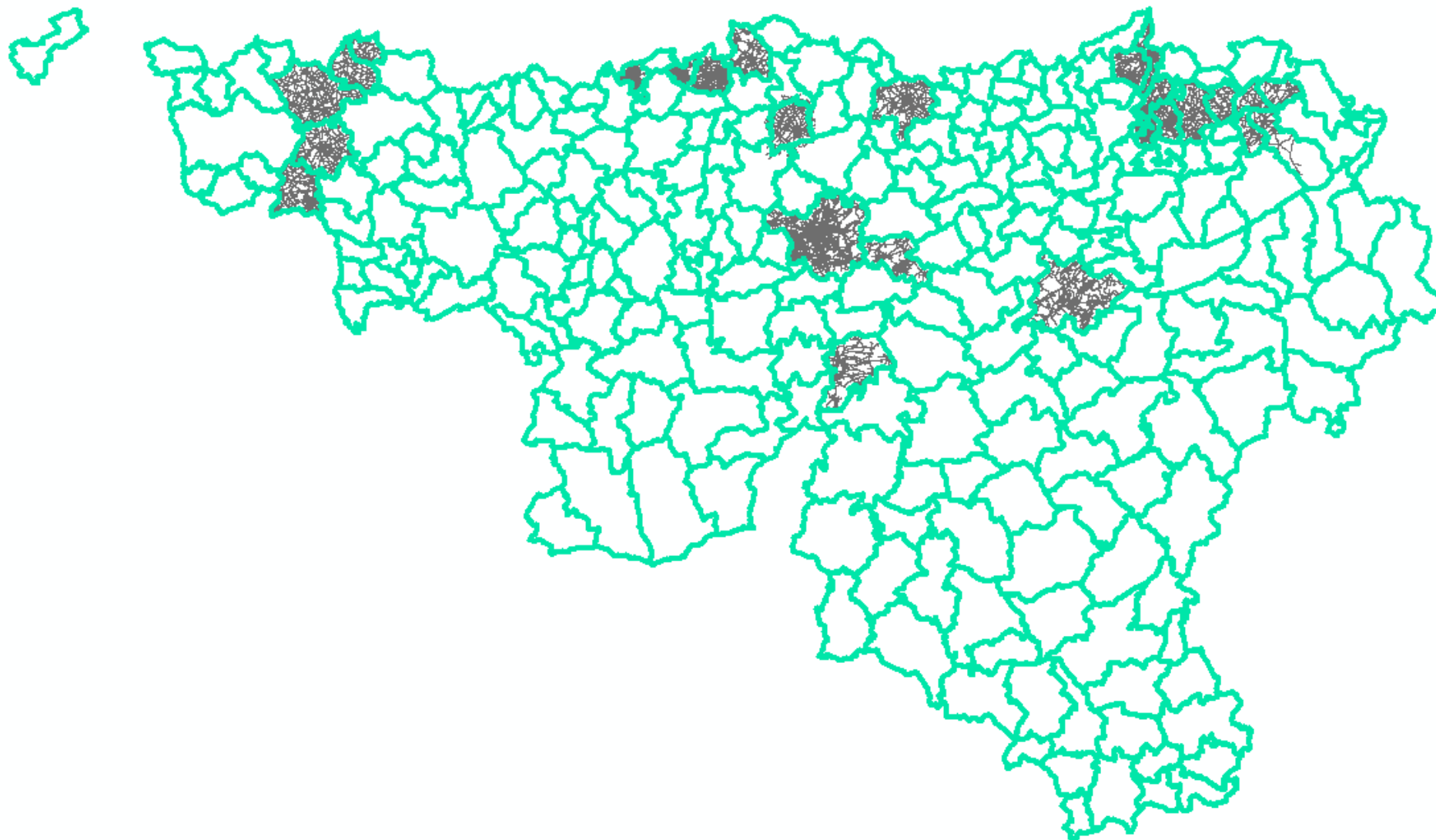

Et sur le géoportail ...



The screenshot displays a web-based GIS application interface. At the top, there is a navigation bar with various tools: Localiser (with an address search field), Infos, Légende, StreetView, Mesurer, Dessiner, Imprimer, Créer un rapport, Partager, Mes cartes, Vues prédéfinies, and Autres cartes. A scale bar at the bottom indicates 1:1000 and 30m.

On the left side, there is a layer management panel titled "AJOUTER DES DONNÉES". It lists several layers, all of which are checked:

- Projet Informatique de Cartographie C...
- TOPONYMIE
- ADRESSES
- SYMBOLOGIE
- EQUIPEMENTS
- CONSTRUCTIONS
- OCCUPATION DU SOL
- RESEAU ROUTIER
- RESEAU FERROVIAIRE
- HYDROGRAPHIE
- RELIEF

The main map area shows an aerial view of a railway station complex. Key features include "Boulevard Ernest Mélot N90", "Place de la Station N90", "Rue des Ursulines", "Rue Code Froid", "Passage de la Gare", and "Gare voyageurs". Building footprints are numbered, and a red dot indicates a specific point of interest.

On the right side, a data panel is open, displaying metadata for a selected feature:

- Nom de la seconde commune :
- Code INS de la seconde commune :
- Gestionnaire : Commune
- Nom régional :
- Bornage kilométrique :
- Niveau :
- Aménagement :

Below this, a section titled "VOIRIE_SURFACE" shows detailed metadata:

- GEOREF_ID: BEWL.GEOREF.c3035f0d-bf26-4ce7-8579-5f43d811cf8a
- NATUR_CODE: OVA
- NATUR_DESC: Ouvrage d'art
- TYPE_CODE: PNT
- TYPE_DESC: Pont
- PRECIS_XY: Indéfinie
- PRECIS_Z: Indéfinie
- TECH_LEVE: Dérivé (construit)
- DATE_CREAT: 15-09-23 08:23:04
- DATE_MODIF: 15-09-23 08:23:04
- DATE_TRANS: 11-10-23
- SOURCE:
- NIVEAU: 1
- LARG_MIN:
- LARG_MAX:

At the bottom of the data panel, there is a section for "FERROV LIGNE".

At the bottom of the map, there is a status bar showing "Coordonnées du pointeur en Lambert Belge 72" with X=185147 m and Y=128705 m. A footer at the very bottom reads "SPW (2022) | SPE Finances, IGN, SPW | SPW" and "Rue de l'Inquiétude".

18 +



MERCI

Vincent MYNSBERGHE

Vincent.mynsberghe@spw.wallonie.be

<http://geoportail.wallonie.be>

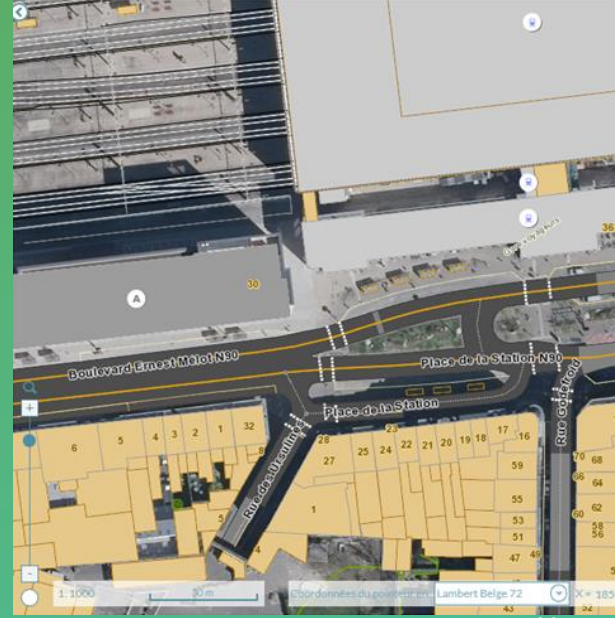
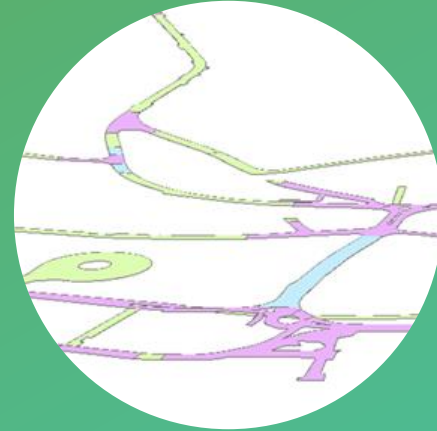

du PICCO

